

ABDULLAH GUL UNIVERSITY

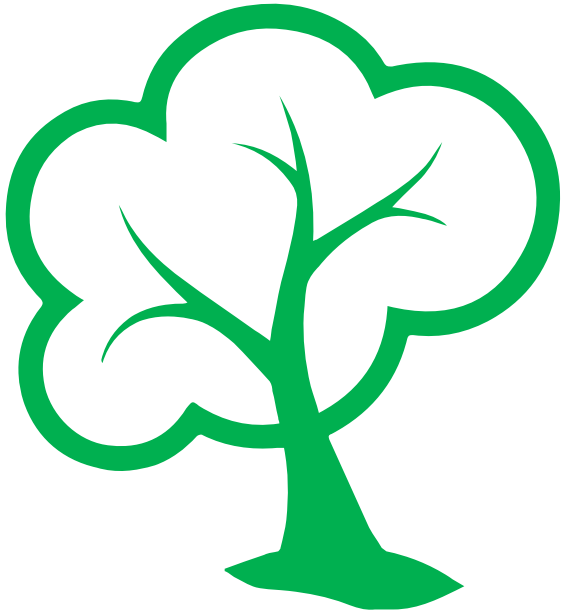

Campus Waste Management Activities

2024







WASTE MANAGEMENT COMMISSION

Head of the Commission
Dr. Niğmet UZAL

Coordination Team

Dr. Niğmet UZAL

Dr. Şeyma DADI

Dr. Ayşe GÜL

Members of the Commission

Dr. Mustafa Asım AYTEN

Dr. Kevser KAHRAMAN

Dr. Sebiha ÇEVİK KAPLAN

Dr. Soner TOP

Abdurrahman TEKİN

Nazım ÖCAL

COMMISSION SUB-GROUPS

Education

Dr. Kevser KAHRAMAN

Social Media

Dr. Mustafa Asım AYTEN

Data Evaluation

Dr. Sebiha ÇEVİK
KAPLAN

External Stakeholders

Dr. Niğmet UZAL



PERSON IN CHARGE FOR THE DEPARTMENTS

FACULTIES

Faculty of Engineering	Havva GENÇ
Faculty of Architecture	Derya UÇAR
Faculty of Nature and Life Sciences	Dilber Gamze KUŞÇU
Faculty of Management	Abdullah ALBOSTANLI
Faculty of Humanities and Social Sciences	Tuba ERDOĞAN
Faculty of Educational Sciences	Mustafa YAVUZ

DEPARTMENTS DEPENDING ON RECTORATE

Rectorate Office	Volkan ÖZDEN
Internal Auditing Unit	Mustafa PAKSOY
Office of Legal Counsellor	Yasemin BABAYAĞMUR

COLLEGE

The School of Physical Education and Sports	Hülya ÖZTÜRK
The School of Foreign Languages	Selda ÖRNEK

DEPARTMENTS DEPENDING ON GENERAL SECRETARIAT

Department of Strategy Development	Yasin ÖZDEMİR
Department of Personnel	Mustafa BAŞALTUNCU
Department of Administrative and Financial Affairs	M. Necat SÜTŞURUP
Department of Construction and Maintenance	Abdurrahman TEKİN
Department of Information Technologies	Muzaffer ŞENLİ
Department of Health, Culture and Sports	Adem TOPALOĞLU
Department of Library and Documentation	Gizem ÇELİK
Department of Student Affairs	Zeynep ÖZTÜRK
Student Housings	Çağrı AYDIN
Editorial Office	Ebubekir KOÇAK
Directorate of Internal Services	Ünsal KAYA
Directorate of Security Services	Kürşat ARİK

AGU WASTE MANAGEMENT DIRECTIVE AND IMPLEMENTATION PRINCIPLES

AGU Waste Management Directive and Implementation Principles were prepared by commission members and it entered into force in 2019



AGU WASTE MANAGEMENT DIRECTIVE AND IMPLEMENTATION PRINCIPLES



ABDULLAH GÜL UNIVERSITY

WASTE MANAGEMENT DIRECTIVE AND IMPLEMENTATION PRINCIPLES

September, 2019

TABLE OF CONTENTS

1. WASTE MANAGEMENT ORGANIZATION CHART	2
2. WASTE MANAGEMENT DIRECTIVE	3
2.1 IMPLEMENTATION PRINCIPLES FOR THE WASTE MANAGEMENT DIRECTIVE	8
2.1.1 Classification and Definitions of Waste	8
2.1.2 Waste Prevention and Minimization	9
2.1.3 Making use of waste collected on the campus	10
2.1.4 Waste Labeling	10
2.1.5 Moving Waste from Buildings to the Temporary Storage	10
2.1.6 Location, Features of the Temporary Waste Storage and Waste Codes for Storage	10
2.1.7 Precautions and Actions to Be Taken at the Event of an Accident	11
2.1.8 Making Use of Waste Generated on the Campus	11
2.1.9 Choosing Waste Supervisors	11
2.1.10 Training and Information	11
2.1.11 Recording and Reporting	12
2.2 Enforcement	12
2.3 Enforcement	12

1. WASTE MANAGEMENT ORGANIZATION CHART

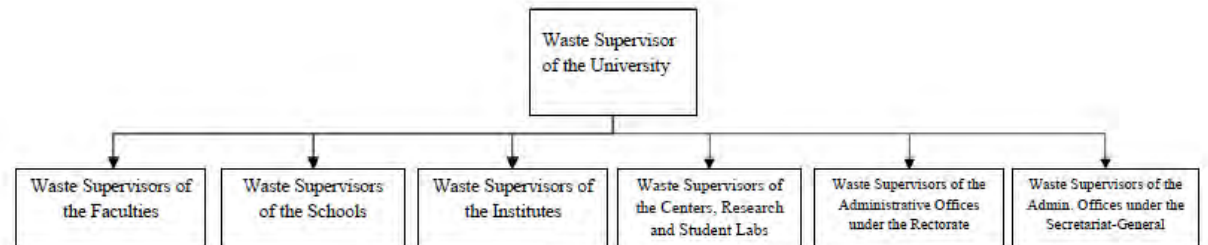

ZERO WASTE CERTIFICATE



T.C.
KAYSERİ VALİLİĞİ
Çevre ve Şehircilik İl Müdürlüğü



Belge No: TS/38/B2/6/7

Tarih: 30/10/2020

SIFIR ATIK BELGESİ (Temel Seviye)

Adı : ABDULLAH GÜL ÜNİVERSİTESİ
Adresi : BARBAROS Mahallesi, SÜMER YERLEŞKESİ KÜME EVLER, No: 8 -, KOCASINAN, KAYSERİ,
Türkiye
Vergi No : 5400387968

12/07/2019 tarihli ve 30829 sayılı Resmi Gazete'de yayımlanarak yürürlüğe giren Sıfır Atık Yönetmeliği'nce Sıfır Atık Yönetim Sistemi'ni kurarak Sıfır Atık Belgesi'ni almaya hak kazanmıştır.

Belge Son Geçerlilik Tarihi: 30/10/2025

e-imzalıdır

Sibel LİVDUMLU
Çevre ve Şehircilik İl
Müdürü

Bu belge, güvenli elektronik imza ile imzalanmıştır.

Belge Doğrulama Adresi: [https://www.turkiye.gov.tr/cevre-ve-sehircilik-bakanligi/Belge Doğrulama Kodu](https://www.turkiye.gov.tr/cevre-ve-sehircilik-bakanligi/Belge_Dogrulama_Kodu) : MRXWYTHX

ANALYSIS OF CURRENT SITUATION

AMOUNT OF WASTES

Waste Types	Annual amount
Organic waste	24471 kg
Recyclable waste (plastic, paper, metal, glass)	7332 kg
Biodegradable waste	15000 kg

BIODEGRADABLE WASTES



Amount of biodegradable waste: ~15000kg

Biodegradable waste is managed and stored within the campus area

THE AMOUNT OF WASTE PER MONTH

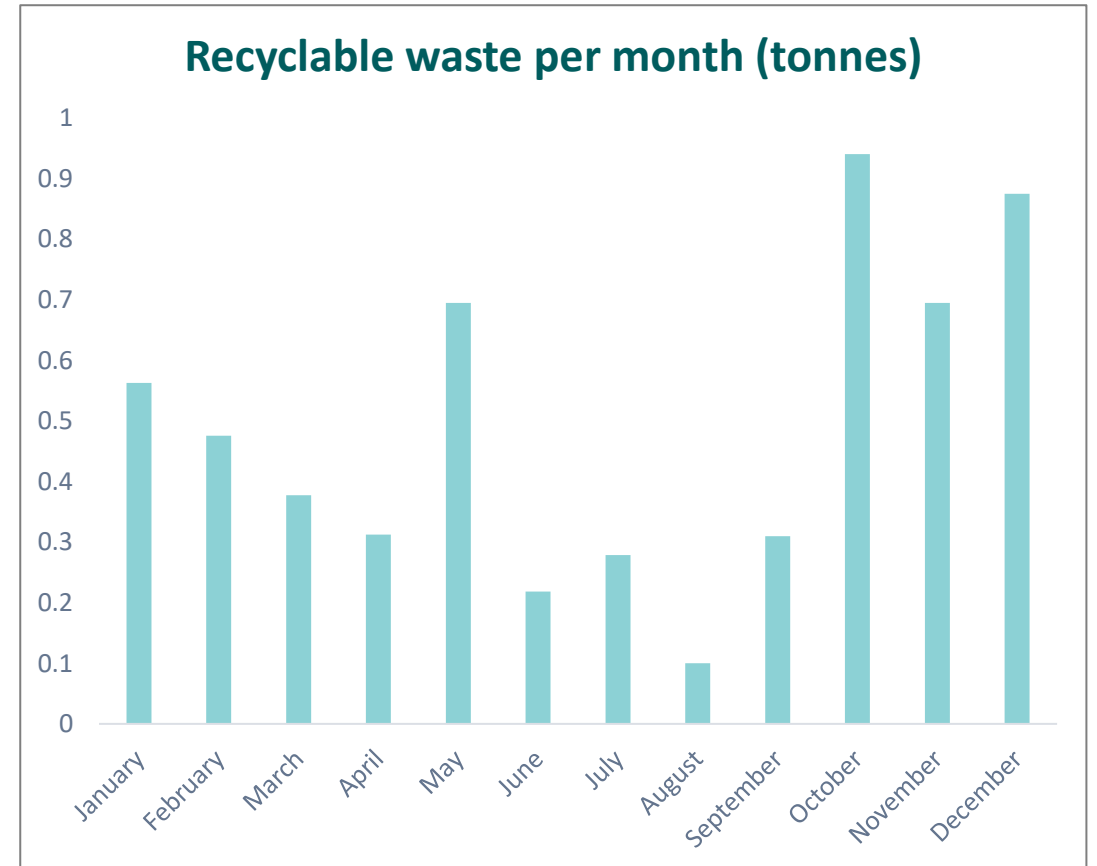

THE RATIO OF WASTES

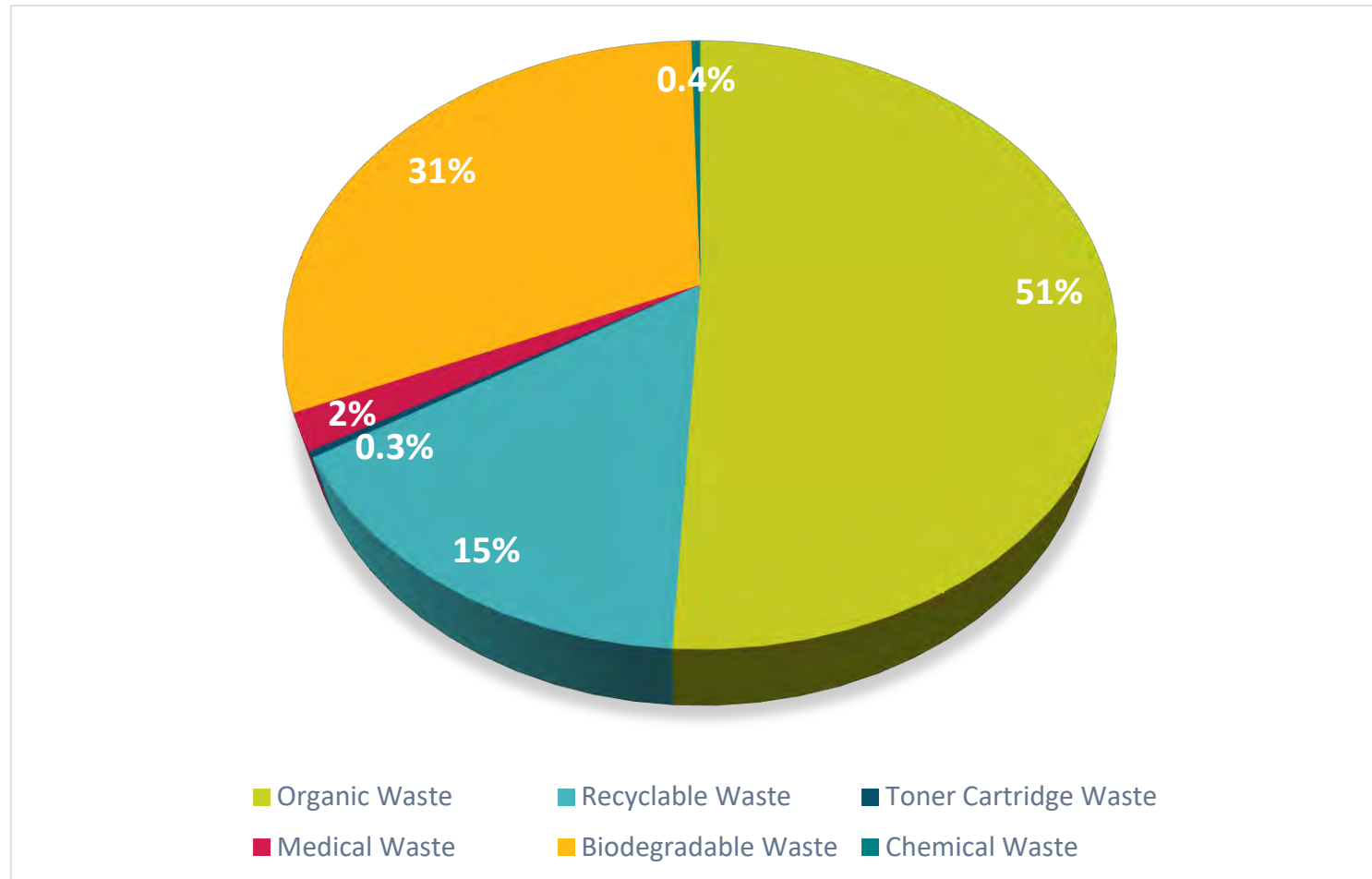

Policy for Minimisation of Plastic Use



In order to reduce the use of plastic and cardboard cups in the canteen, students and staff are encouraged to use glass cups.

MEDICAL WASTE



A total of 942 kg of medical waste was collected from the campus by the company on 2024



CHEMICAL WASTES

- Approximately 200 L of chemical waste emerge annually from the research and teaching laboratories of university. The chemical wastes are safely stored in laboratories



PERSONAL HYGIENE WASTE



WASTE BATTERY COLLECTION BOXES



NON-HAZARDOUS WASTE TEMPORARY STORAGE SITE



HAZARDOUS WASTE TEMPORARY STORAGE SITE



CONTAINER EQUIPMENTS



Steel Building/Great Warehouse

Number of Recycling Sets	23
--------------------------	----

Central Research Laboratory

Number of Recycling Sets	10
--------------------------	----

Central Research Laboratory/ Great Warehouse/ Administrative building

Number of Recycling Sets	5
--------------------------	---

